AVTRE NOEL.
(7ème Noel - Nouvelles nouvelles)
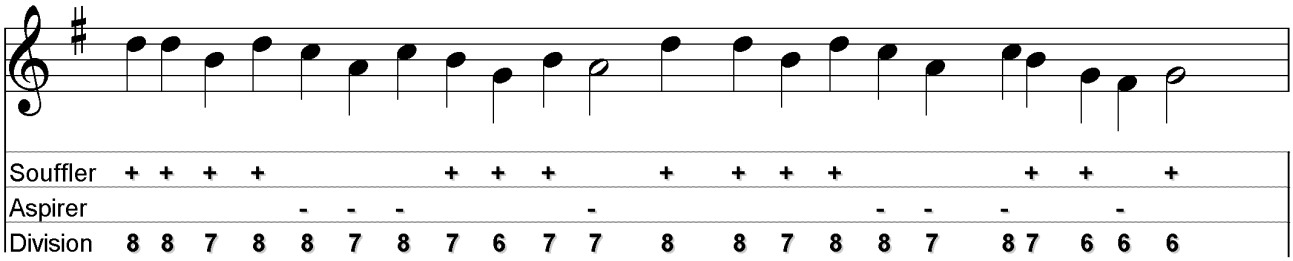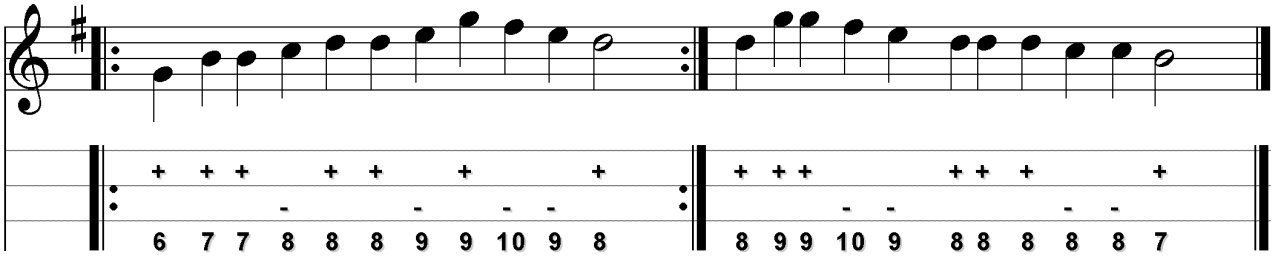
NOELZ & CHANSONS 1555 — M. Nicolas Martin