Ma mare

Autore: Nicolas Martin
Trascrizione: Gian Mario Navillod
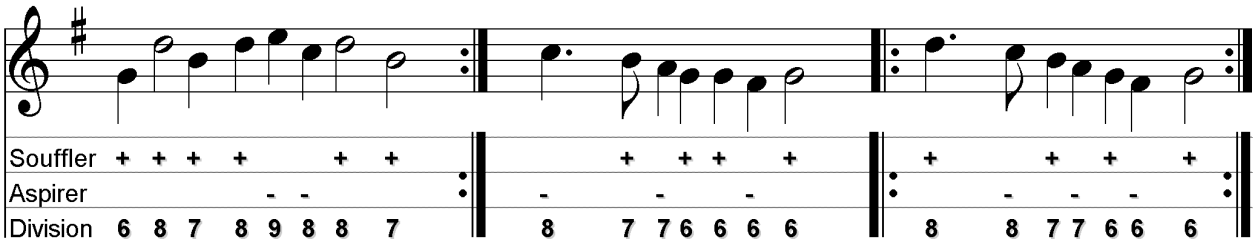
da: NOELZ & CHANSONS, Lyon 1555