La fenna consolaye

Testo raccolto da J.B. Cerlogne
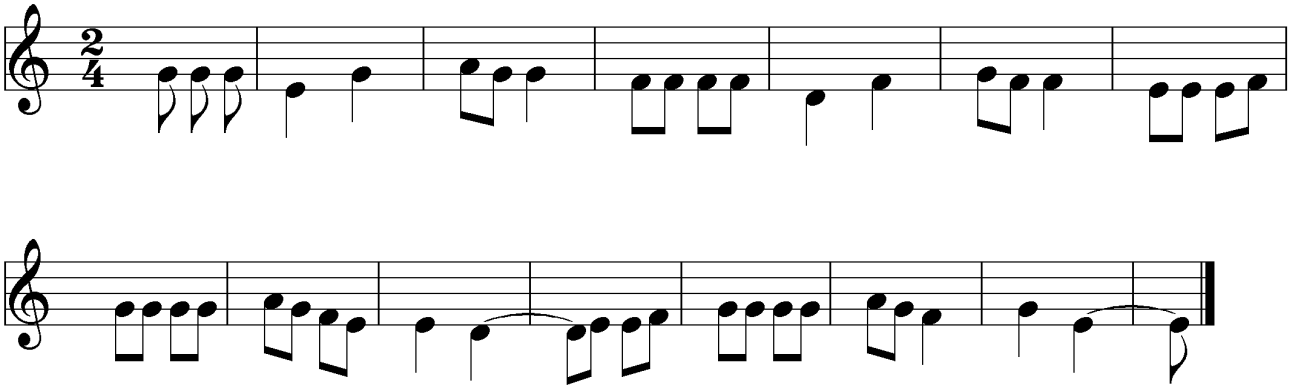
Melodia popolare