La chanson du Grand Gorret
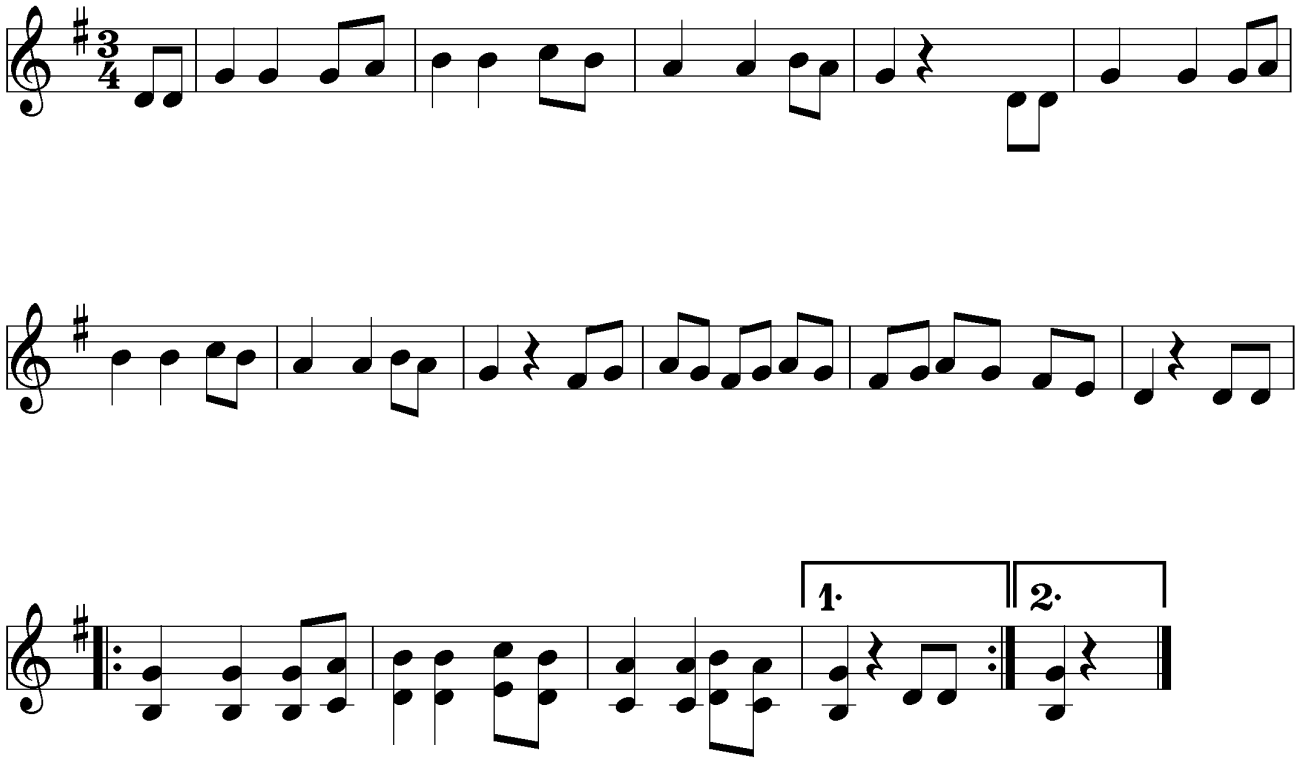
Melodia popolare