lacottin gringotin

Natale popolare di
Nicolas Martin (1500?-1571)
Trascrizione Gian Mario Navillod
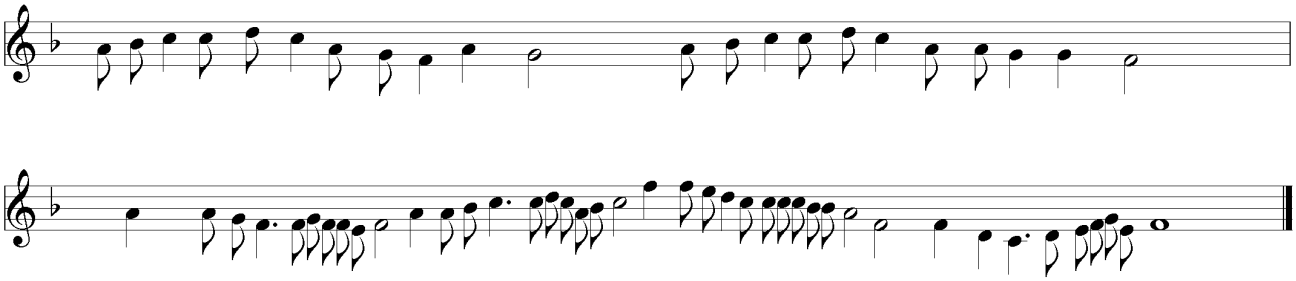
Tratto da:
Nicolas Martin, NOELZ & CHANSONS,
A LYON, CHEZ MACE BONHOMME 1556